



# MAHATMA GANDHI VIDYAMANDIR'S ARTS, SCIENCE AND COMMERCE COLLEGE HARSUL

TAL- TRIMBAKESHWAR, DIST- NASHIK, MAHARASHTRA, PIN- 422204

RE-ACCREDITED BY NAAC WITH 'B' GRADE

AFFILIATED TO SAVITRIBAI PHULE PUNE UNIVERSITY, ID NO. PU/NS/ASC/048/(1993)



## **Criterion- 4** Infrastructure and Learning Resources

**KI :** 4.2 Library Learning Resource

**QIM: 4.2.1** Library is automated using Integrated Library Management System (ILMS), subscription to e-resources, amount spent on purchase of books, journals and per day usage of library

Website - <https://mgvharsulsr.kbhgroup.in/>  
Phone - 02558 - 227292

Email - [harsulcollege@gmail.com](mailto:harsulcollege@gmail.com)  
Fax - 02558 - 227292

**MAHATMA GANDHI VIDYAMANDIR'S  
ARTS, SCIENCE AND COMMERCE COLLEGE HARSUL, DIST- NASHIK.**

[Affiliated to Savitribai Phule Pune University of Pune]



**Mahatma Gandhi Vidyamandir's  
ARTS, SCIENCE & COMMERCE COLLEGE**  
(Affiliated to Savitribai Phule Pune University, Pune) ID No. PU/NS/ASC/048/(1993)  
■ web : [www.mgv.org.in/harsulcollege](http://www.mgv.org.in/harsulcollege) ■ Email : [harsulcollege@gmail.com](mailto:harsulcollege@gmail.com)  
Re-Accredited by NAAC with 'B' Grade



**Founder**  
Karmaveer Bhau Saheb Hiray

**Declaration**

This is to declare that the information, reports, true copies of the supporting documents, numerical data, etc. submitted/presented in this file is verified by Internal Quality Assurance Cell (IQAC) and is correct as per the record. This declaration is for the purpose of NAAC accreditation of HEI for 3<sup>rd</sup> Cycle period 2017-18 to 2021-22

Date: 20/06/2023

Place: Harsul

  
**Dr. A. K. Aher**  
IQAC Coordinator  
CO-ORDINATOR  
IQAC  
Arts, Science & Commerce College,  
Harsul, Tal. Tryambakeshwar, Dist. Nashik



  
**Dr. M. R. Deshmukh**  
IQAC Chairman and Principal  
**PRINCIPAL**  
M. G. Vidyamandir's  
Art's, Science & Commerce College  
Harsul, Tal. Tryambakeshwar Dist. Nashik

HARSUL, TAL.: TRYAMBAKESHWAR, DIST.: NASHIK-422204 Ph. : 02558-227292

## Table of Content

- 1. Library Management System**
- 2. Subscription to e-resources and amount spent on Purchase of books, journals**
- 3.Per day usage of Library**
- 4.Library Layout**
- 5. Library Window on College Website**

# HMT CAMPUS 360 LIBRARY MANAGEMENT SYSTEM

## HMT CAMPUS 360 INTERFACE





## HMT CAMPUS 360 INTERFACE

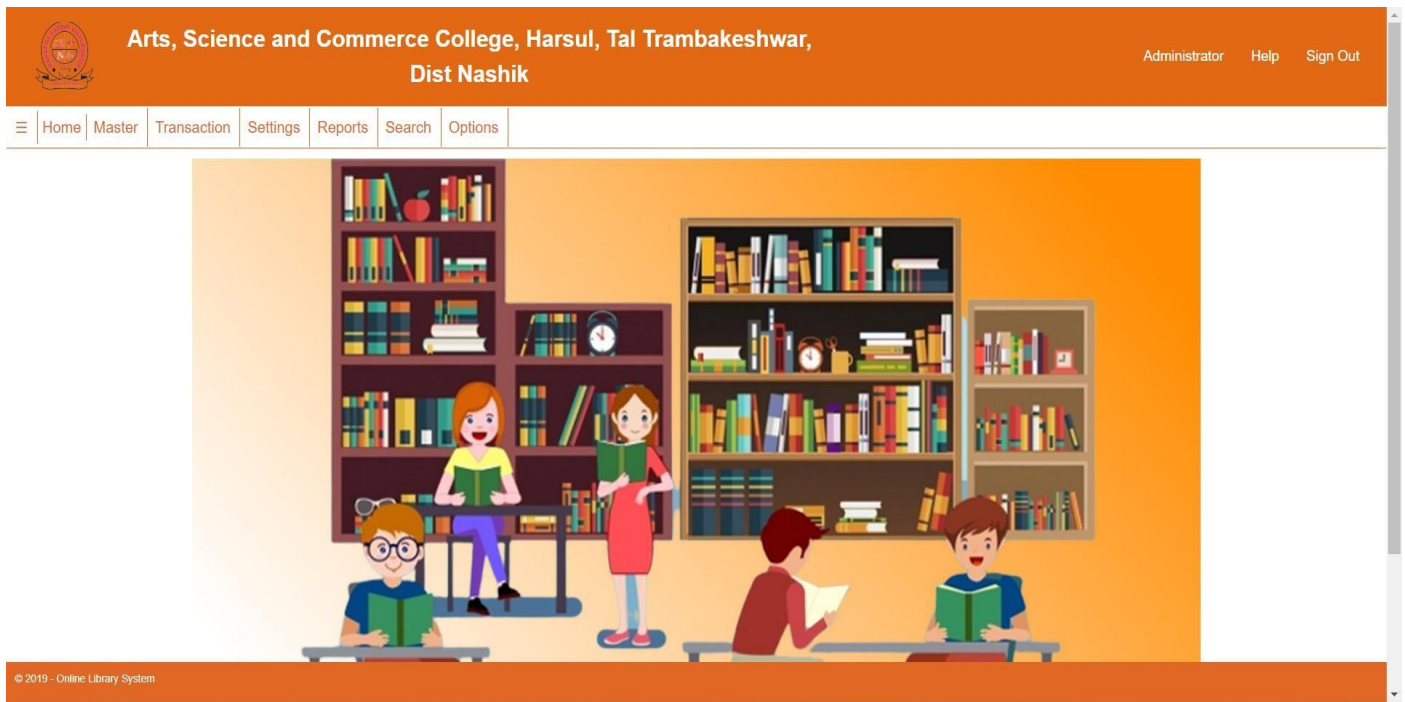

BOOK

### Add New Book

* Category:	--Select--		* Accession No:	Accession No	
* DOP:	--Select--		* Title / Sub Title:	Title / Sub Title	
* Author / Authors:	Author / Authors		* Subject:	--Select--	
* Publisher:	Publisher		Publisher Address		Publisher Address
* Edition:	* Pub. Year:	* Copies:	* Price:	* Classification Number:	
1	--Select--	1		Classification Number	
* Shelf / Rack No:	UG / PG / JR / School:		* Book Type:	ISBN:	
Shelf / Rack No	--Select--		--Select--		
Description:			Remark If Any:		
			Remark		

[Save](#) [Reset](#) [Search / Edit](#)



Arts, Science and Commerce College, Harsul, Tal Trambakeshwar,  
Dist Nashik

AdministratorHelpSign Out

HomeMasterTransactionSettingsReportsSearchOptions

Books Report

Select Report: Accession RegisterCategory: TEXTBOOK

ExcelPDFWord

Arts, Science and Commerce College, Harsul, Tal Trambakeshwar, Dist Nashik  
Library And Resource Center  
Accession Register:- Category:TEXTBOOK  
Date:

Acc.No	Dop	Title	Author	Subject	Publisher	PublisherAddress	Edition	PubYear	VendorName	Copies	Price	ClassNo	Department
									Loknete Vvankatrao				

Total Books: 1720 Total Titles: 414 Total Price: 245260

© 2019 - Online Library System



Arts, Science and Commerce College, Harsul, Tal Trambakeshwar,  
Dist Nashik

AdministratorHelpSign Out

HomeMasterTransactionSettingsReportsSearchOptions

PERIODICAL

Add New Periodical

Title:  
Enter Title

Volume No:  
Enter Volume

Subscription Rs.:  
00.00

Date From:  
dd / MM / yyyy

Vendor / Editor:  
--Select--

Periodical Type:  
--Select--

Issue No With Month:  
Enter Issue Number With Month

Purchase Date:  
dd / mm / yyyy

Date To:  
dd / MM / yyyy

Subject:  
--Select--

Category:  
--Select--

Periodicity:

SaveResetSearch / Edit

© 2019 - Online Library System

Mahatma Gandhi Vidyamandir's Arts Science and Commerce College Harsul Dist Nashik

Average Expenditure for purchase of books/e-books and subscription to journals/e-journals during the year (INR in Lakhs)

Year 2021-22				
Library resources	If yes, details of memberships/subscriptions	Expenditure on subscription to e-journals, e-books (INR in lakhs)	Total Library Expenditure	Link to the relevant document
Books	Printed Book Purchased	0.52692	0.052692	<a href="https://mgvharsulsr.kbhgroup.in/download/Bill%20Details%20and%20Nlist%20Subscription.pdf">https://mgvharsulsr.kbhgroup.in/download/Bill%20Details%20and%20Nlist%20Subscription.pdf</a>
Journals	Printed Journals Purchased	0.0991	0.0991	
e – journals	N-list Database RTGS/NEFT U	0.059	0.059	<a href="https://mgvharsulsr.kbhgroup.in/download/Bill%20Details%20and%20Nlist%20Subscription.pdf">https://mgvharsulsr.kbhgroup.in/download/Bill%20Details%20and%20Nlist%20Subscription.pdf</a>
e-books				
e-ShodhSindhu	N-list Database RTGS/NEFT UTR No.BARBP21230119236Date d 18/08/2021 /Receipt no.53120			<a href="https://mgvharsulsr.kbhgroup.in/download/Bill%20Details%20and%20Nlist%20Subscription.pdf">https://mgvharsulsr.kbhgroup.in/download/Bill%20Details%20and%20Nlist%20Subscription.pdf</a>
Shodhganga				
Databases				
Local and / or Remote access to e-resources (Specify)				



**Principal**  
**M. G. Vidyamandir's**  
**Art's, Science & Commerce College**  
**Harsul, Tal. Tryambakeshwar, Dist. Nashik**

Mahatma Gandhi Vidyamandir's Arts Science and Commerce College Harsul Dist Nashik

Average Expenditure for purchase of books/e-books and subscription to journals/e-journal during the year (INR in Lakhs)

Year 2020-21				
Library resources	If yes, details of memberships/subscriptions	Expenditure on subscription to e-journals, e-books (INR in lakhs)	Total Library Expenditure	Link to the relevant document
Books	Printed Book Purchased	0.65815	0.65815	<a href="https://mgvharsulsr.kbhgroup.in/download/Bill%20Details%20and%20Nlist%20Subscription.pdf">https://mgvharsulsr.kbhgroup.in/download/Bill%20Details%20and%20Nlist%20Subscription.pdf</a>
Journals	Printed Journals Purchased	0.10065	0.10065	
e – journals				
e-books				
e-ShodhSindhu				
Shodhganga				
Databases				
Local and / or Remote access to e-resources (Specify)				

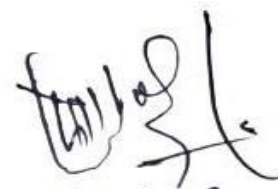

**Principal**  
**M. G. Vidyamandir's**  
**Art's, Science & Commerce College**  
Harsul, Tal. Tryambakeshwar, Dist. Nashik



**Mahatma Gandhi Vidyamandir's Arts Science and Commerce College Harsul Dist Nashik**

Average Expenditure for purchase of books/e-books and subscription to journals/e-journal during the year (INR in Lakhs)

<b>Year 2019-20</b>				
<b>Library resources</b>	<b>If yes, details of memberships/subscriptions</b>	<b>Expenditure on subscription to e-journals, e-books (INR in lakhs)</b>	<b>Total Library Expenditure</b>	<b>Link to the relevant document</b>
<b>Books</b>	<b>Printed Book Purchased</b>	<b>0.66215</b>	<b>0.66215</b>	<a href="https://mgvharsulsr.kbhgroup.in/download/Bill%20Details%20and%20Nlist%20Subscription.pdf">https://mgvharsulsr.kbhgroup.in/download/Bill%20Details%20and%20Nlist%20Subscription.pdf</a>
<b>Journals</b>	<b>Printed Journals Purchased</b>	<b>0.10603</b>	<b>0.10603</b>	
<b>e – journals</b>				
<b>e-books</b>				
<b>e-ShodhSindhu</b>				
<b>Shodhganga</b>				
<b>Databases</b>				
<b>Local and / or Remote access to e-resources (Specify)</b>				

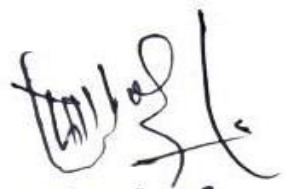
  
**Principal**  
**M. G. Vidyamandir's**  
**Art's, Science & Commerce College**  
**Harsul, Tal. Tryambakeshwar, Dist. Nashik**

Mahatma Gandhi Vidyamandir's Arts Science and Commerce College Harsul Dist Nashik

Average Expenditure for purchase of books/e-books and subscription to journals/e-journals during the year (INR in Lakhs)

Year 2018-19				
Library resources	If yes, details of memberships/subscriptions	Expenditure on subscription to e-journals, e-books (INR in lakhs)	Total Library Expenditure	Link to the relevant document
Books	Printed Book Purchased	0.06895	0.06895	<a href="https://mgvharsulsr.kbhgroup.in/download/Bill%20Details%20and%20List%20Subscription.pdf">https://mgvharsulsr.kbhgroup.in/download/Bill%20Details%20and%20List%20Subscription.pdf</a>
Journals	Printed Journals Purchased	0.11571	0.11571	
e – journals				
e-books				
e-ShodhSindhu				
Shodhganga				
Databases				
Local and / or Remote access to e-resources (Specify)				

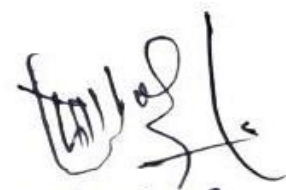
  
**Principal**  
**M. G. Vidyamandir's**  
**Art's, Science & Commerce College**  
**Harsul, Tal. Tryambakeshwar, Dist. Nashik**

**Mahatma Gandhi Vidyamandir's Arts Science and Commerce College Harsul Dist Nashik**

Average Expenditure for purchase of books/e-books and subscription to journals/e-journals during the year (INR in Lakhs)

<b>Year 2017-18</b>				
<b>Library resources</b>	<b>If yes, details of memberships/subscriptions</b>	<b>Expenditure on subscription to e-journals, e-books (INR in lakhs)</b>	<b>Total Library Expenditure</b>	<b>Link to the relevant document</b>
<b>Books</b>	<b>Printed Book Purchased</b>	<b>2.13532</b>	<b>2.13532</b>	<a href="https://mgvharsulr.kbhgroup.in/download/Bill%20Details%20and%20Nlist%20Subscription.pdf">https://mgvharsulr.kbhgroup.in/download/Bill%20Details%20and%20Nlist%20Subscription.pdf</a>
<b>Journals</b>	<b>Printed Journals Purchased</b>	<b>0.09841</b>	<b>0.09841</b>	
<b>e – journals</b>				
<b>e-books</b>				
<b>e-ShodhSindhu</b>				
<b>Shodhganga</b>				
<b>Databases</b>				
<b>Local and / or Remote access to e-resources (Specify)</b>				

  
**Principal**  
**M. G. Vidyamandir's**  
**Art's, Science & Commerce College**  
**Harsul, Tal. Tryambakeshwar, Dist. Nashik**



## Mahatma Gandhi Vidyamandir's ARTS, SCIENCE & COMMERCE COLLEGE

(Affiliated to Savitribai Phule Pune University, Pune) ID No.PU/NS/ASC/048/(1993)

■ web : [www.mgv.org.in/harsulcollege](http://www.mgv.org.in/harsulcollege)

■ Email : [harsulcollege@gmail.com](mailto:harsulcollege@gmail.com)

Re-Accredited by NAAC with 'B' Grade

Founder



Karmaveer Bhausaheb Hiray

### Utilization Certificate

This is to certify that actual expenditure on Purchased / Subscribed of books, Journals, e-books/e-journals / Databases Subscription Magazines, News paper for financial Year 2017-18 to 2021-22 at Arts, Commerce and Science College Harsul was Rs. 527657 (Five lakh Twenty-seven Thousand Six Hundred fifty-seven only), the details of which are follows:

Academic / Financial Year	Books Purchased (Rs)	Journals/Magazine/ News Papers / Reading/ Subscribed / Purchased (Rs)	E-Journals/ E-Books / Databases Subscription (Rs)	Total Expenditure (Rs)
2017-18	213532	22877	-	236409
2018-19	6895	25814	-	32709
2019-20	66215	24725	-	90940
2020-21	65815	16439	-	82254
2021-22	52692	26753	5900	85345
	405149	116608	5900	527657

The above data is extracted from the audited form Financial Statements This certificate is issued as a part of submission made by the college for Naac accreditation

Place; Harsul

Date: 10/06/2023

**CO-ORDINATOR**  
**IQAC**

Arts, Science & Commerce College,  
Harsul, Tal.Tryambakeshwar, Dist.Nashik



(Prin. Dr. M.R.Deshmukh)

**Principal**  
**M. G. Vidyamandir's**  
**Art's, Science & Commerce College**  
Harsul, Tal.Tryambakeshwar, Dist.Nashik





Founder



Karmaveer Bhausaheb Hiray

# **Mahatma Gandhi Vidyamandir's ARTS, SCIENCE & COMMERCE COLLEGE**

(Affiliated to Savitribai Phule Pune University, Pune) ID No. PU/NS/ASC/048/(1993)

■ web : [www.mgv.org.in/harsulcollege](http://www.mgv.org.in/harsulcollege)

■ Email : [harsulcollege@gmail.com](mailto:harsulcollege@gmail.com)

Re-Accredited by NAAC with 'B' Grade

## TO WHOM SO EVER IT MAY CONCERN

This is to certify that the percentage per day usage of library by teachers and students are as follows.

Academic Year	Total number teachers and students visited for library(a)	Total number of Library working days(b)	Per day usage of library $D=a/b$	Total Number of teachers and students(c)	Percentage of per day usage of library $(\% = d/c \times 100)$
2021-22	2117	245	8.64	710	1.21

### Daily Visitors/Footfalls

Sr.No	Month	Number of Student (Visited in Library)	Number of Staff (Visited in Library)	Online access
1	June 2021	00	00	00
2	July 2021	06	11	00
3	August 2021	81	113	00
4	September 2021	146	89	10
5	October 2021	56	92	15
6	November 2021	158	38	12
7	December 2021	299	97	10
8	January 2022	274	77	03
9	February 2022	249	47	05
10	March 2022	82	36	07
11	April 2022	63	25	00
12	May 2022	11	05	00
13	245 Days Total	1425	630	62
	Number of Student and Teachers visiting Library par day	2117		

Note:- Records Maintained Manually on Visitors Registers with Name, sing of Student and Teachers

Monthly Visitors (Average) = 176.41

Daily Visitors/Footfalls (Average) =8.64

**CO-ORDINATOR**  
**IQAC**  
Arts, Science & Commerce College,  
Harsul, Tal.Tryambakeshwar, Dist.Nashik



(Prin. Dr. M.R.Deshmukh)  
**PRINCIPAL**  
M. G. Vidyamandir's  
Arts, Science & Commerce College,  
Harsul, Tal.Tryambakeshwar, Dist.Nashik

## Library layout

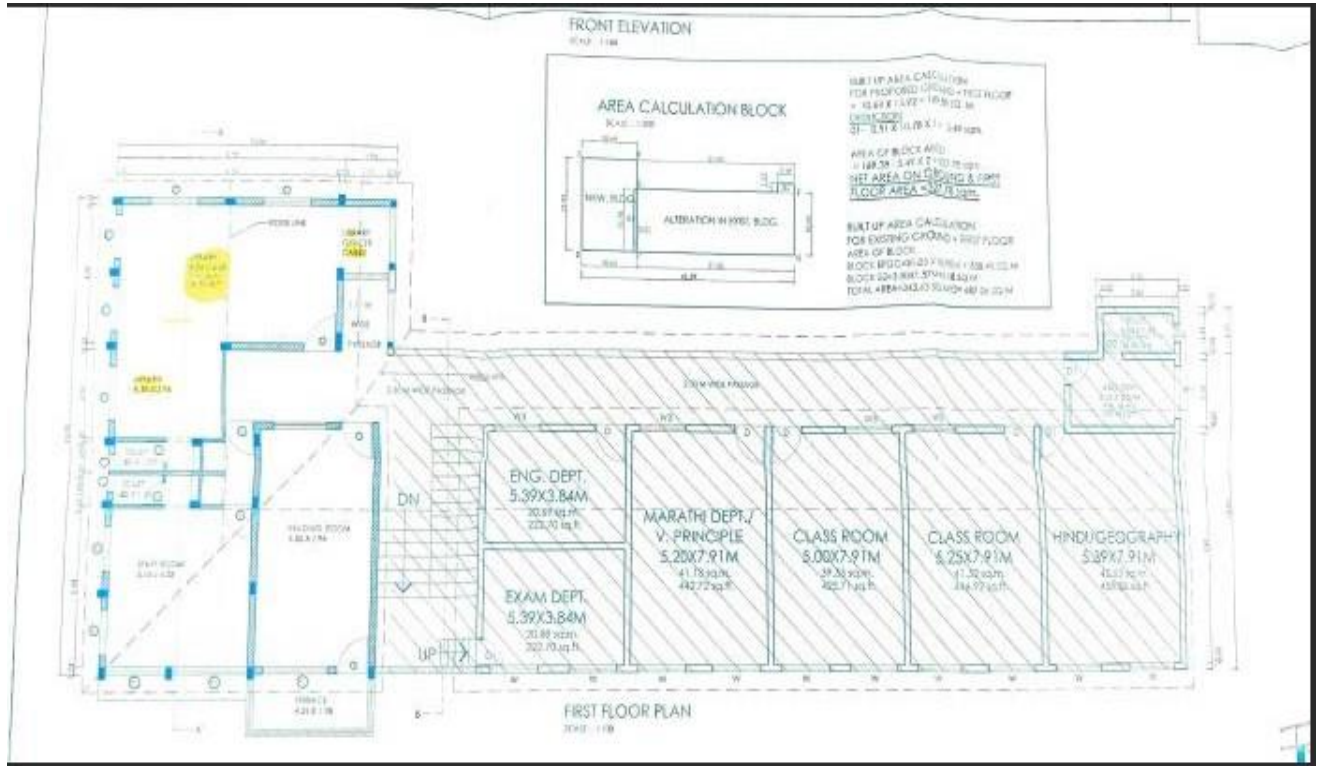

*(Signature)*

**Principal**  
**M. G. Vidyamandir's**  
**Art's, Science & Commerce College**  
**Harsul, Tal. Tryambakeshwar, Dist. Nashik**



# LIBRARY INTERFACE ON COLLEGE WEBSITE



**Mahatma Gandhi Vidyamandir's**  
**Arts, Science And Commerce College**  
 Harsul, Tal-Trimbakeshwar, Dist : Nashik

Home Contact

Click Here for Online Admission

HOME

ABOUT US

ACTIVITIES & EVENTS

STREAMS

INFRASTRUCTURE

SSR

IQAC

AISHE

ALUMNI

CONTACT

» ENROLLMENT & RESULT

» FROM THE PRINCIPAL DESK

» COURSES OFFERED

» STAFF PROFILE

» LIBRARY PROFILE

» PHOTO GALLERY

» MGV'S WEBSITE

» OTHER COLLEGES UNDER MGV



## » Salient Features

- » Beautiful pollution free campus.
- » Well equipped computer laboratory .
- » Well qualified staff members.
- » Various student supportive activities.
- » Extensive physical training camp for sport students.
- » Junior College with Science and Commerce Streams.
- » Post graduate Course in Marathi.

## » Important Documents

- » **Academic Calendar 2022-23**
- » **E-Brochure**

## » News

- » Hearty Conratulations To Prin. Dr. M.R.Deshmukh

» **Hearty Congratulations To Prin. Dr. M.R.Deshmukh :**  
 Prin. Dr. M.R. Deshmukh has been appointed as a member of Sanate and Students Development Board of Savitribai Phule Pune University. He is also recognized as a Research Guide c SPP University. Congratulations and Best Wishes to you for your achievements.

» **Hearty Congratulations To Prin. Dr. M.R.Deshmukh :**  
 Prin. Dr. M.R. Deshmukh has been appointed as a member of Sanate and Students Development Board of

[Read More...](#)

## Infrastructure

### Library

The library is an asset of our college. At the beginning of every academic year head of all the departments submit the catalogue as per their requirements. Computerization of the library is in process.Vridhhi software has been installed for managing the day to day activities.

### Salient Features

- Established in June 1993.
- Area - 0.48.47 sq. Mtrs.
- Reading Room
- Open acces to all the students
- Internet facility
- Large number of books on competitive and NET/SET examinations.

### Library Committee

Sr. No.	Name of the teacher	Designation
1.	Dr.M.R.Deshmukh	Chair Person
2.	Prof.S.D.Jadhav	Secretary
3.	Prof.G.U.Harkar	Member
4.	Dr.S.A.Wagh	Member
5.	Dr.Poonam Borase	Member
6.	Shri .R.T.Shinde	Member

### Collection

- i) Books - 9916
- ii) Journals / Periodicals - 22
- iii) E-Books: Under N-List Programme 199500+(Shodh Sindhu)N-List & NDL 600000+
- iv)E-Journal : 6000+

### Library Hours

Monday to Saturday - 10.00 to 5.00 p.m.  
 Saturday - 9.00 to 1.00 p.m.  
 Library Software: Campus 360

Library link: <https://mgvharsulsr.kbhgroup.in/library.html>